

Patient report

Bio-Rad DATE: 12/06/2019
D-10 TIME: 11:39 AM
S/N: #DJ4I016123 Software version: 4.30-2
Sample ID: 10607378
Injection date 12/06/2019 11:29 AM
Injection #: 25 Method: HbA1c
Rack #: --- Rack position: 1

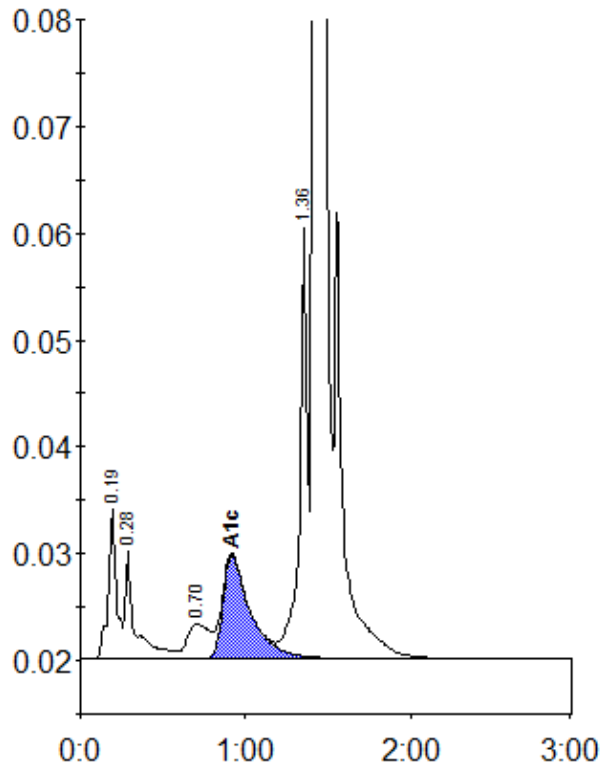

Peak table - ID: 10607378

Peak	R.time	Height	Area	Area %
A1a	0.19	14066	49457	2.1
A1b	0.28	10106	42625	1.8
LA1c/CHb-1	0.70	3249	31464	1.3
A1c	0.92	9693	112794	6.4
P3	1.36	40224	131018	5.6
A0	1.42	631956	1984290	84.4
Total Area:	2351648			

Concentration:	%
A1c	6.4